



Renomark

RENOVATION AWARDS

CHARACTER HOMES LTD.

Category 6: Whole House

- The living room remained its original size. A two sided woodburning fireplace sharing the family room is entirely surrounded by enormous wood/metal clad windows, that create a screen room feeling when they are all open
- The resulting dining area is ENORMOUS, with a 3 panel 12`x 8` patio door



that lets the outside come in. Adjacent is the magnificent three cook (or more) kitchen with a family desk area and walk in pantry off to one side. A wonderful, flowing, curved Caesarstone bartop that "floats" in the air is the highlight of this kitchen!!

- The garage and rear entry expansion fulfilled a number of the clients wishes. Cubicles were built for all at the rear entry which that shares a hall to the garage and the back covered porch, as well as a large laundry room, and two walk in closets for everyday and seasonal use

- The addition had the entire basement are finished and it expands the existing to create a phenomenal space for lounging and playing.

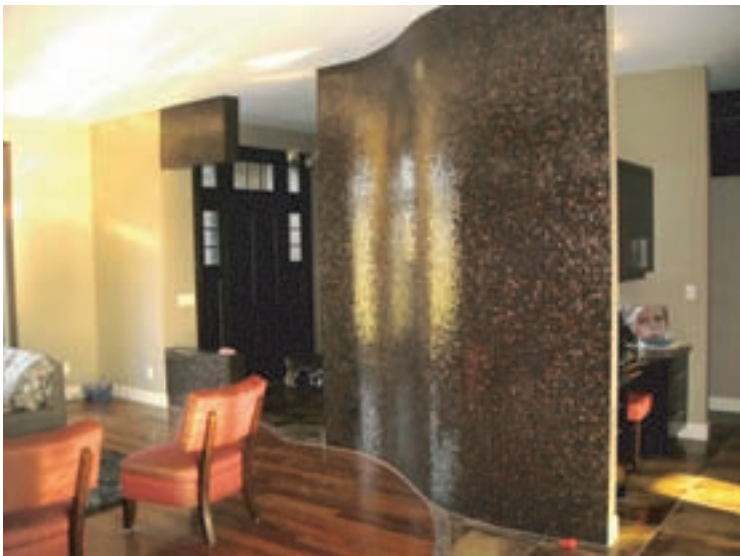

VALUE OF PROJECT:
\$500,000.00